

# 林口長庚醫院周邊停車指南



## 【圖例】

汽車停車場

機車停車場

醫學大樓

復健大樓

病理大樓

兒童大樓



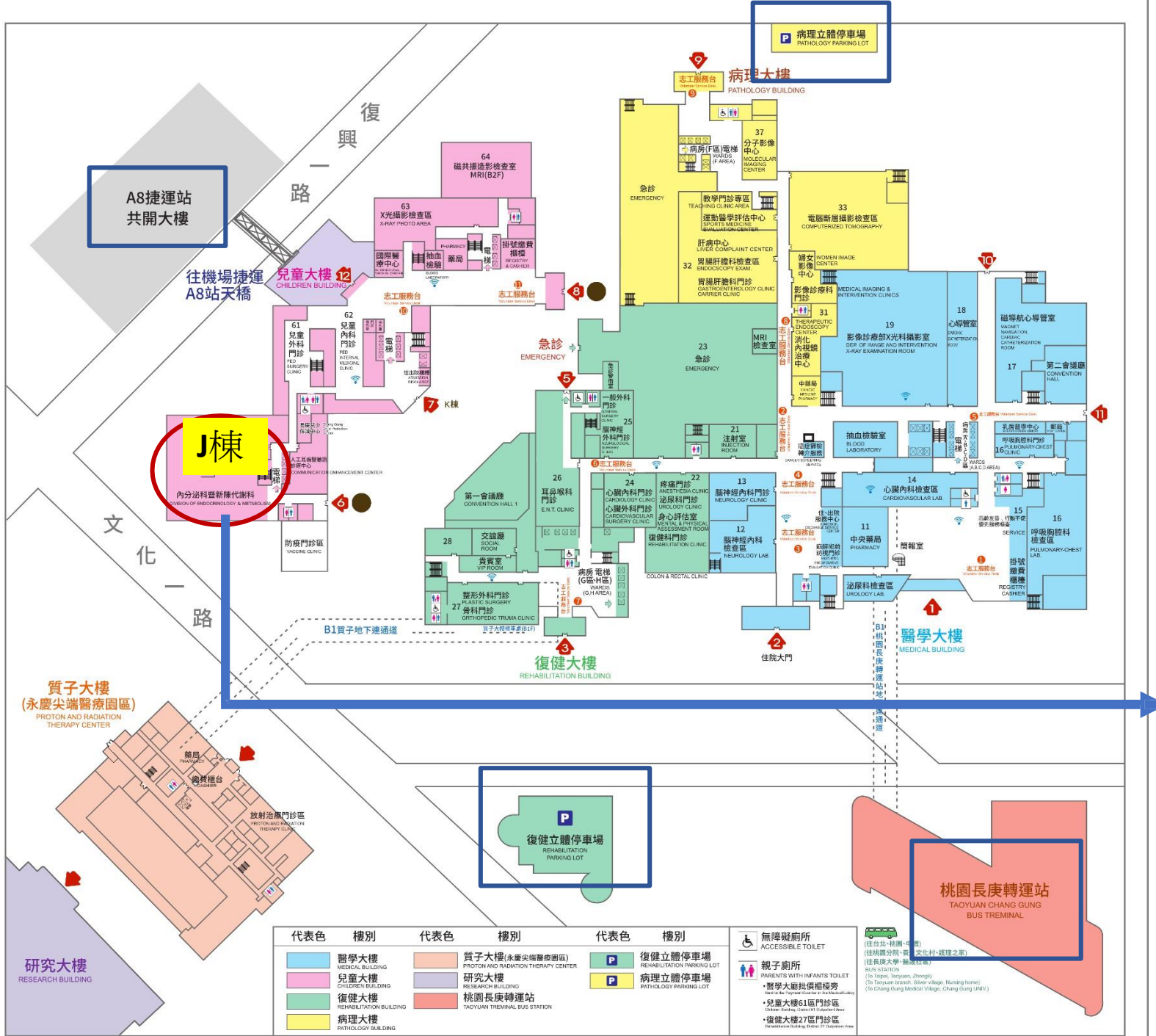

The physical examination site is located on the **2nd floor of Building J**, Children's Building, in the "Health Management Center".

If you cannot find the location, please call:  
(03)328-1200#2489

## 兒童大樓 J棟 2樓平面圖

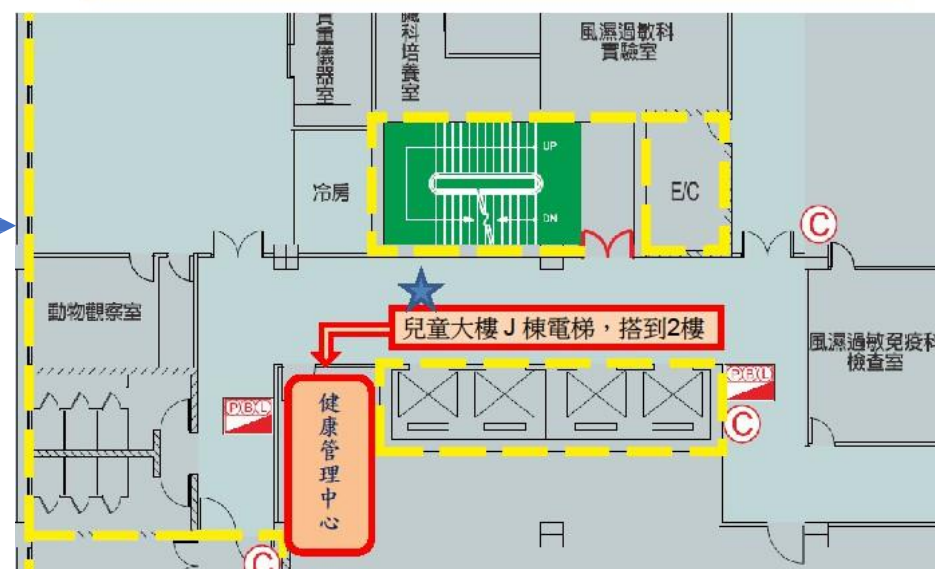



# PARKING



- |                        |                       |                        |
|------------------------|-----------------------|------------------------|
| ① 第一會議廳<br>(復健大樓1樓)    | ② 第二會議廳<br>(醫學大樓1樓)   | ③ 第三會議廳<br>(兒童大樓K棟12樓) |
| ④ 第二簡報室<br>(兒童大樓K棟12樓) | ⑤ 第一簡報室<br>(醫學大樓大廳2樓) | ⑥ 研究大樓會議廳<br>(研究大樓1樓)  |
| ⑦ 階梯教室(綜合大樓B區地下1樓)     |                       |                        |

FROM THE BUS STATION TO THE HEALTH MANAGEMENT CENTER (CHILDREN' S  
HOSPITAL - 2J)

Route Map 1: In the lobby of Taoyuan Chang Gung Bus Station, please follow the signs towards the escalator.



Route map 2: Take the escalator next to the toilets in the transfer station to B1.

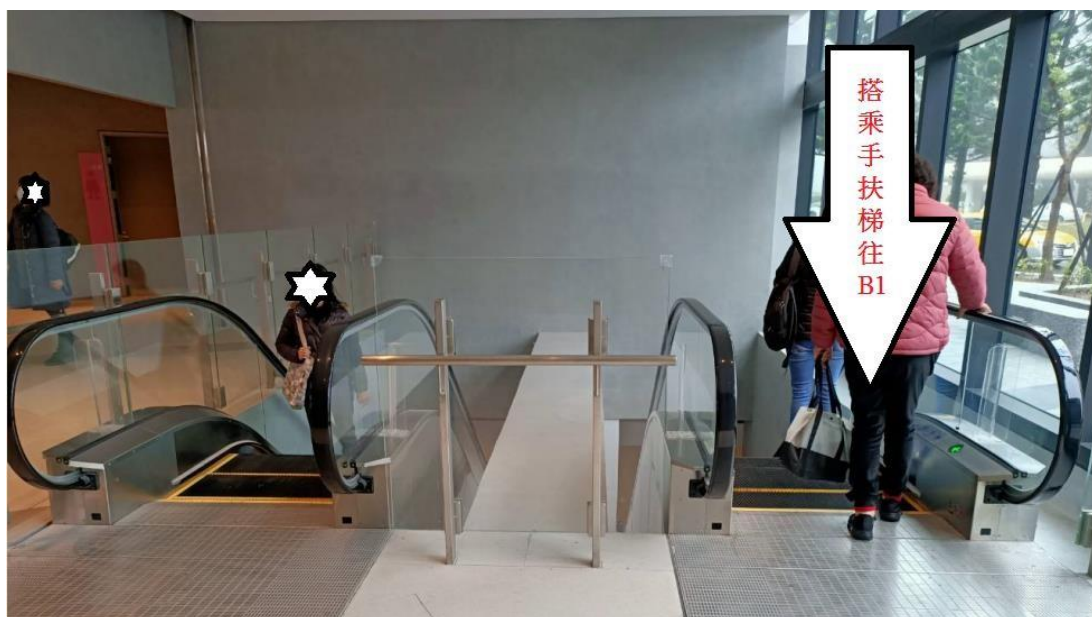

**Route map 3:** Please follow the signs to continue to Chang Gung Underground Mall.



**Route Map 4:** Please continue along the route and walk to the end of the Chang Gung Underground Shopping Street.





Route map 5: Head straight to the end to the Chang Gung Biotechnology Store, then turn left and continue straight.



Route map 6: Continue straight until the end of the hall, you will reach the children's hospital dental clinic area.

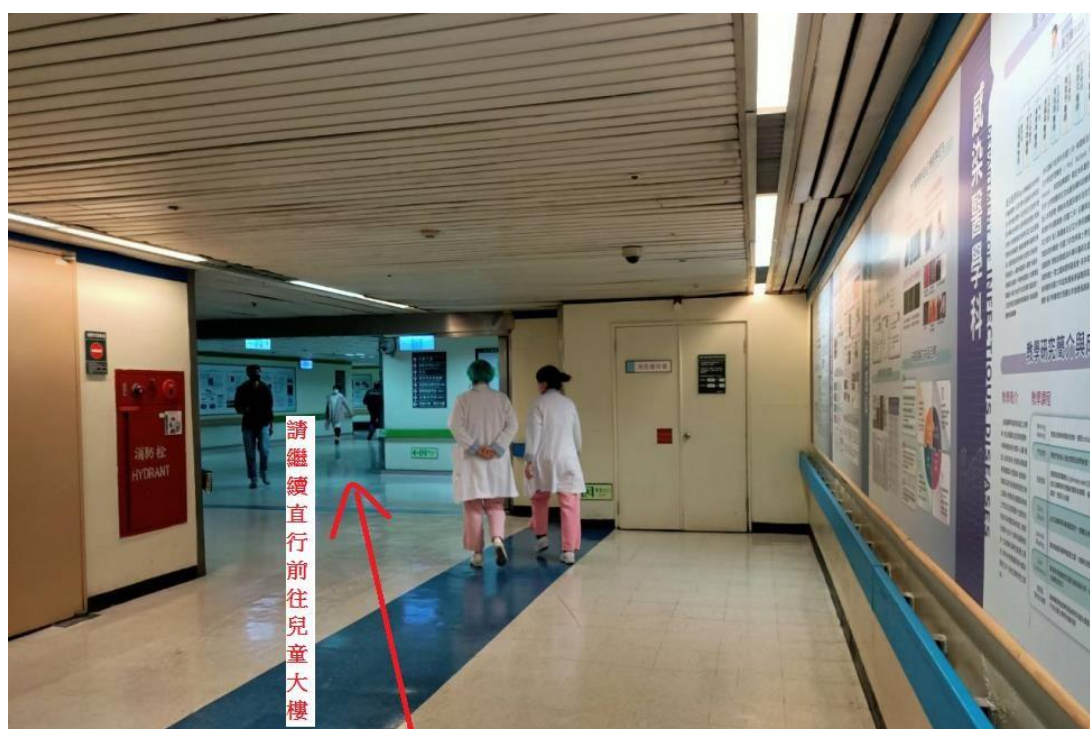



Route map 7: After encountering the elevator, please turn left and continue straight to the end.





After you reach the dental CT scan room, turn left and continue following the route to reach the elevator in Building J.



Route map 8: Upon arriving at Building J, please take the elevator to the 2nd floor.





**Route map 9:** Turn left at the elevator exit on the 2nd floor to reach your destination, the "Health Management Center".



## Route map from Children's Building (Building L) to the Health Checkup Management Center on the 2nd floor of Building J.

The entrance to the Children's Building is located in front of Airport MRT A8 Station:





Enter through Gate 12 of Building J in the Children's Building, turn right and walk towards an inner entrance. Then turn right again and continue.



Walk to the end, passing the Happy Family Bookstore. Then turn left and continue to the end. When you see the Cochlear Implant and Hearing and Speech Treatment Center, turn right.



Take the staircase on the left side of the Endocrinology and Metabolism Clinic. Go up to the 2nd floor and you will see the Health Examination Center.

